

EXISTING AND PROPOSED FRONT ELEVATION

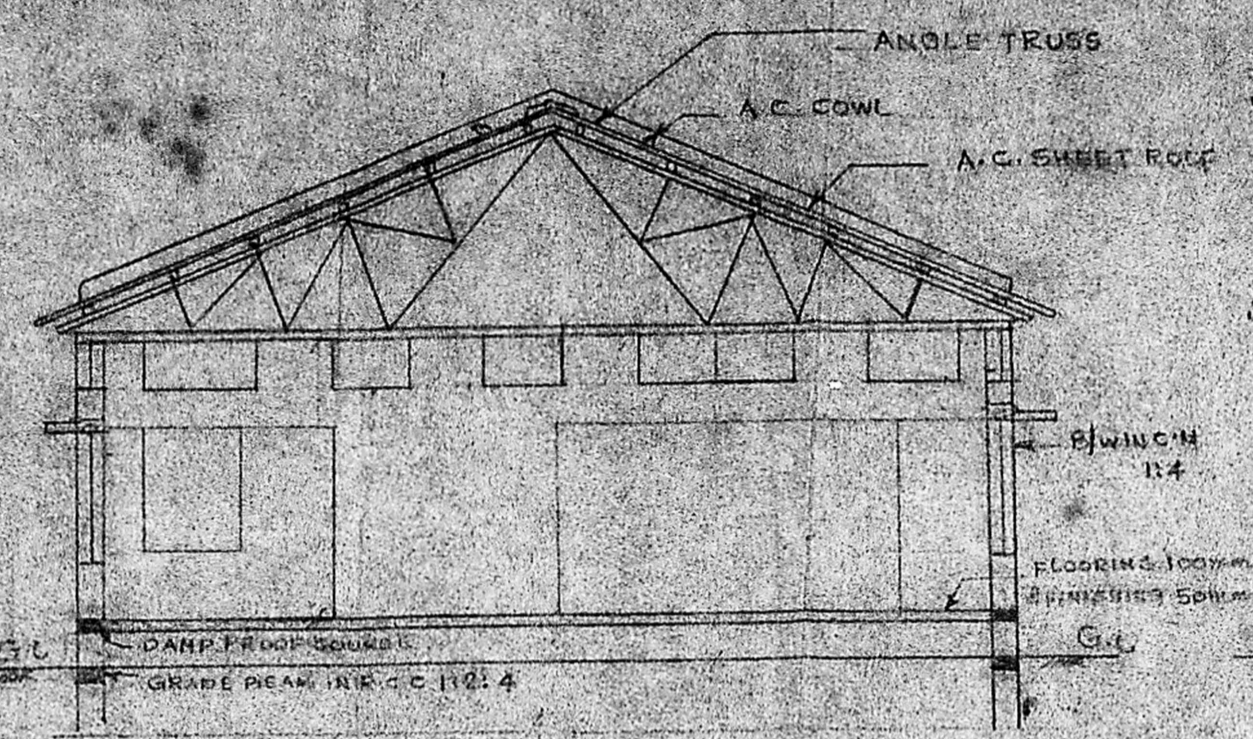

EXISTING SECTION ON "BB"

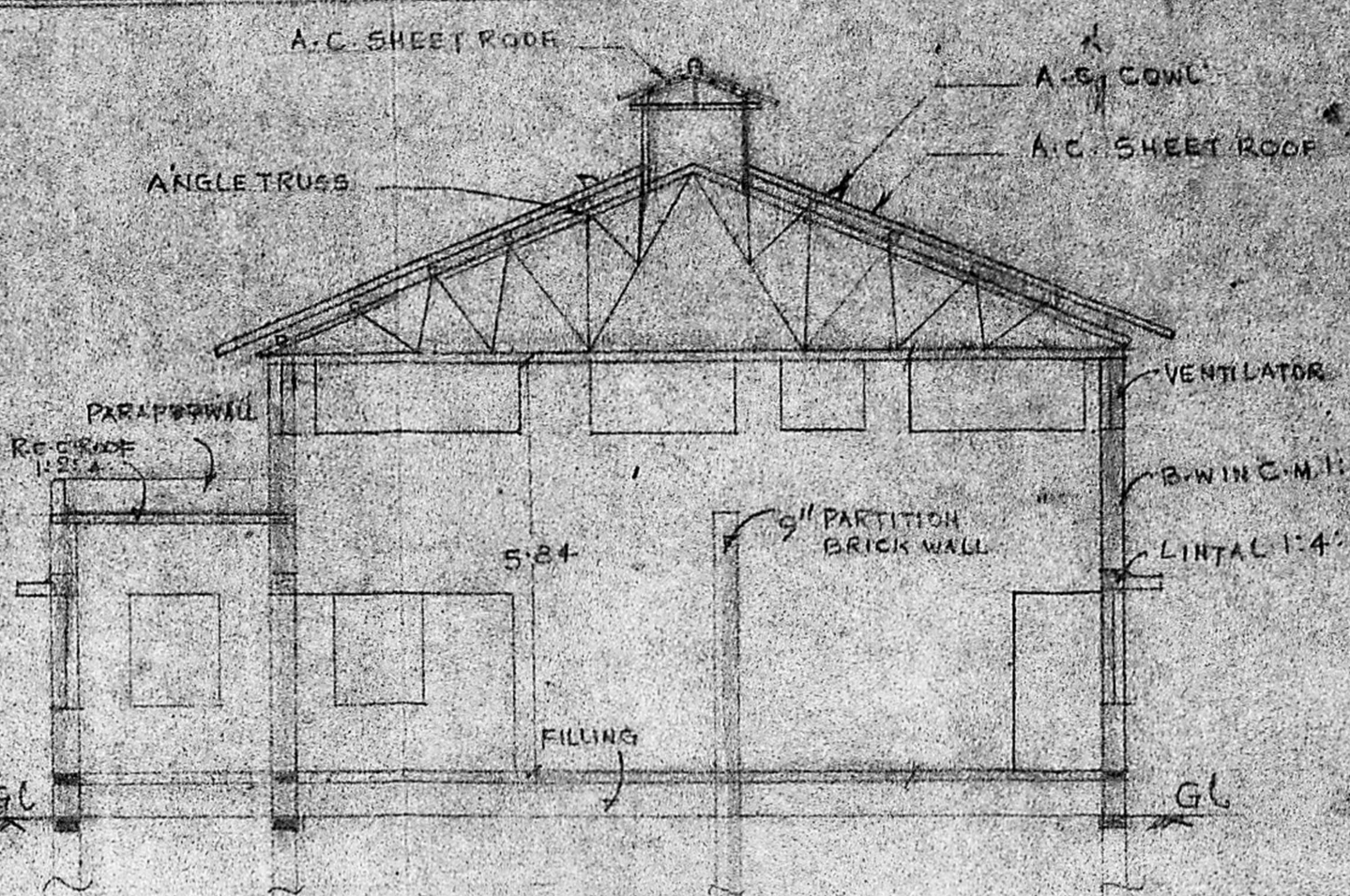

PROPOSED SECTION ON "CC"

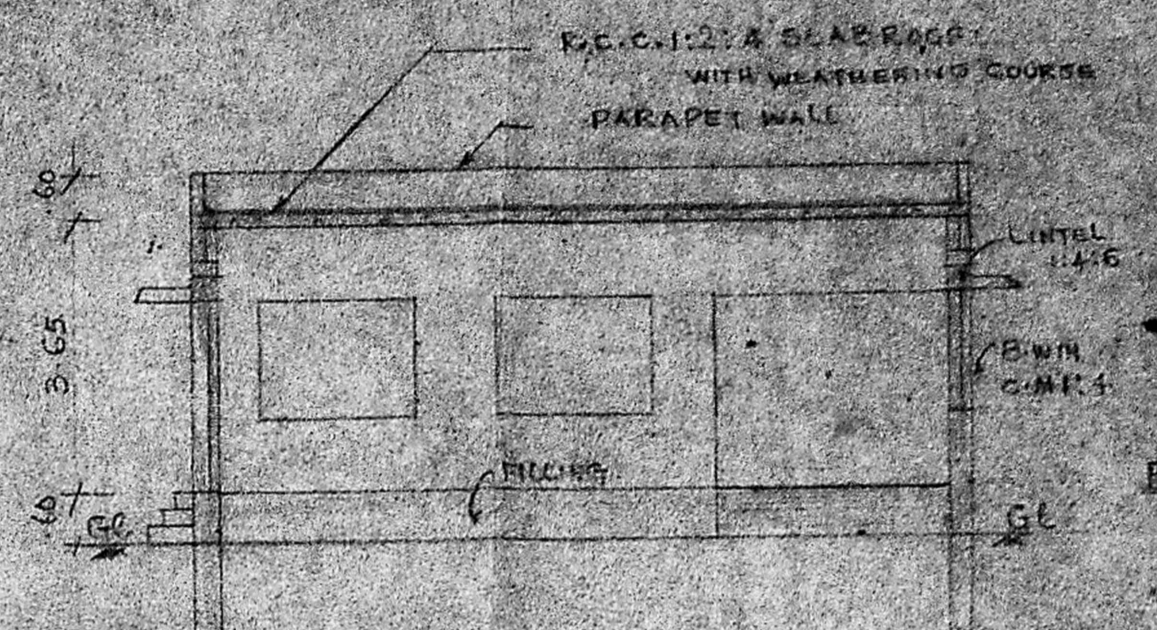

PROPOSED SECTION ON "AA"

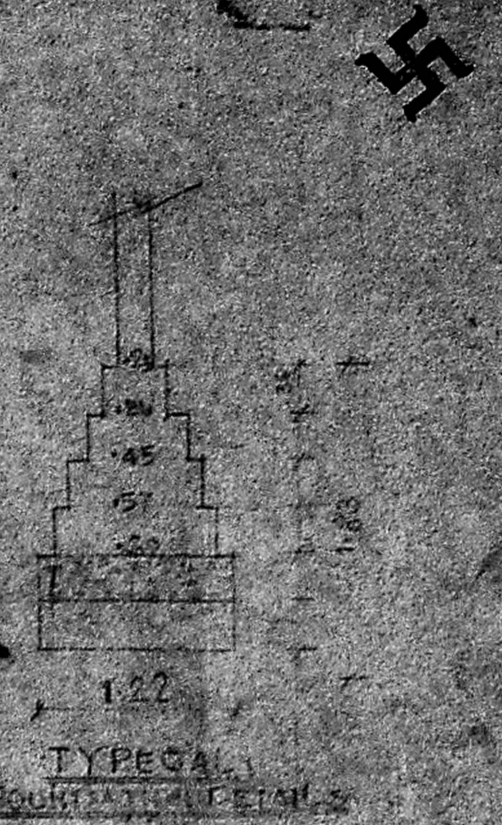

TYPICAL FOUNDATION DETAIL

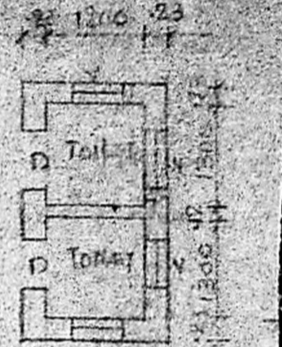
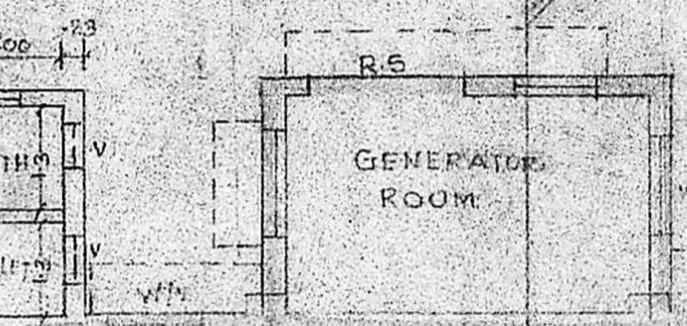
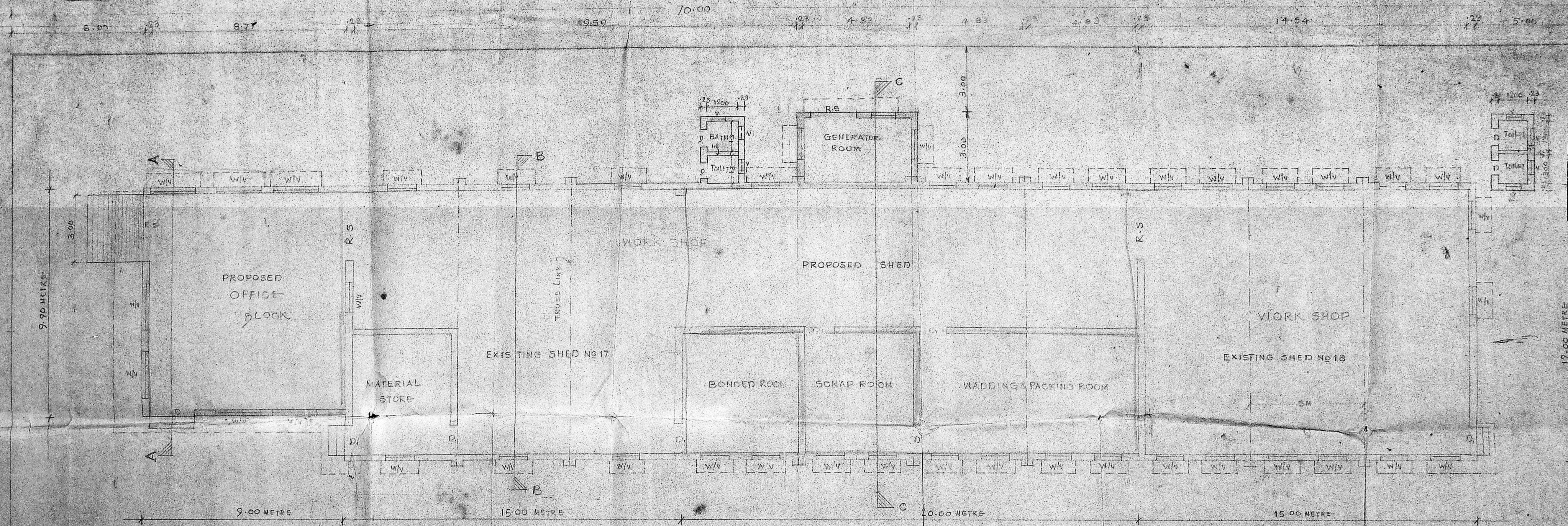

Planning Permit No. C/PP/114/90  
**APPROVED**  
 SUBJECT TO THE CONDITIONS IN THIS OFFICE LETTER  
 No. C2/7599/90 Date 5-6-90  
 FOR MEMBER SECRETARY  
 MADRAS METROPOLITAN DEVELOPMENT AUTHORITY  
 MADRAS - 600 008.

SIGNATURE OF OWNER

*A. Anand Michael*

FOR MATTHIAS & KALINGER PACKING PVT LTD

M. M. THIAS,  
 Managing Director

O. CEV ANAND MICHAEL  
 LICENSED SURVEYOR AND  
 CIVIL ENGINEER  
 AMBITTUS TO  
 52, 1 Floor,  
 (Arcot Road) Esplanade,  
 MADRAS 600 024

AREA STATEMENT		SQ. M
PLOT AREA		2184
EXISTING FLOOR AREA		360
PROPOSED FLOOR AREA		345
TOTAL FLOOR AREA		705

SITE CUM GROUND FLOOR PLAN

INDEX	
BOUNDARY	=====
EXISTING	=====
PROPOSED	=====
ROAD	=====

PLAN SHOWING THE PROPOSED ADDITIONS TO THE EXISTING SHED NO 17 AT SIDCO INDUSTRIAL ESTATE AT THIRUMALIZAI, POONMALLU, MADRAS FOR M/S MATTHIAS & KALINGER PACKING PVT LTD (SCALE 1:100)